

TROMBONE 1

SMOKE ON THE WATER

RITCHIE BLACKMORE, IAN GILLAN, ROGER GLOVER, JON LORD AND IAN PAICE

M. SWEENEY, A. SAVIO

16 *f*

21 *f*

26

31

36

44 *f* *ff* 4

53

59 *ff* 3 *f*

SMOKE ON THE WATER

67 *ff* *mf*

73 *f*
G MIN G MIN G MIN F G G MIN G MIN G MIN F G

77

85 *fp* *f*

93 *ff* *mf*

99 *f* *ff*

105 *fp* *ff*

TROMBONE 2

SMOKE ON THE WATER

RITCHIE BLACKMORE, IAN GILLAN, ROGER GLOVER, JON LORD AND IAN PAICE

M. SWEENEY, A. SAVIO

8

f

14

20

26

fp

32

38

f

44

f *ff* *mf*

50

f

SMOKE ON THE WATER

56 *ff*

62 *f* *f* *ff*

68 *f*

75 *G MIN* *f* *G MIN* *G MIN* *F* *G*

81 *G MIN* *G MIN* *G MIN* *F* *G*

1. 2.

87 *ff* *f* *f*

93 *ff* *f*

102 *ff* *ff* *ff*

TROMBONE 3

SMOKE ON THE WATER

RITCHIE BLACKMORE, IAN GILLAN, ROGER GLOVER, JON LORD AND IAN PAICE

M. SWEENEY, A. SAVIO

SMOKE ON THE WATER

49 *f*

55

61

67 *ff* *f*

G MIN G MIN G MIN F G G MIN G MIN G MIN F G

77

85 *ff*

95 *f* *ff*

104 *ff* *ff*

TROMBONE 4

SMOKE ON THE WATER

RITCHIE BLACKMORE, IAN GILLAN, ROGER GLOVER, JON LORD AND IAN PAICE

M. SWEENEY, A. SAVIO

SMOKE ON THE WATER

58 *fp* **2**

65 *f* *ff*

69 *f* **4** **G MIN**

78 **1.**

85 *fp* **2**

91 *f* *ff* **4** *f*

100 *ff* *fp* *ff*

TROMBONE 5

SMOKE ON THE WATER

RITCHIE BLACKMORE, IAN GILLAN, ROGER GLOVER, JON LORD AND IAN PAICE

M. SWEENEY, A. SAVIO

© COPYRIGHT © 1972 B. FELDMAN & Co. LTD. COPYRIGHT RENEWED THIS ARRANGMENT COPYRIGHT

© 2019 B. FELDMAN & Co. LTD. ALL RIGHTS ADMINISTERED BY SONY/ATV MUSIC PUBLISHING LLC, 424 CHURCH STREET, SUITE 1200, NASHVILLE, TN

37219 INTERNATIONAL COPYRIGHT SECURED ALL RIGHTS RESERVED

SMOKE ON THE WATER

57 *fp*

63 *f* *ff*

68 *f*

G MIN G MIN G MIN F G G MIN G MIN G MIN F G

77

85 *fp*

89 *f* *ff*

95 *f*

103 *ff* *fp* *ff*

TROMBONE 6

SMOKE ON THE WATER

RITCHIE BLACKMORE, IAN GILLAN, ROGER GLOVER, JON LORD AND IAN PAICE

M. SWEENEY, A. SAVIO

SMOKE ON THE WATER

57 *fz* *f*

64 *f* *ff* *mf*

71 *f*
G MIN G MIN G MIN F G G MIN G MIN G MIN F

77 *f*
G

84 *fz* *f*

91 *f* *ff* *mf*

98 *f*

103 *ff* *fz* *ff*

SMOKE ON THE WATER

RITCHIE BLACKMORE, IAN GILLAN, ROGER GLOVER, JON LORD AND IAN PAICE

M. SWEENEY, A. SAVIO

8

f

14

20

26

32

38

44

ff *mf*

50

f

SMOKE ON THE WATER

56

62

ff

68

mf

G MIN

G MIN

74

G MIN

F

G

G MIN

G MIN

G MIN

F

G

79

85

93

ff

mf

99

f

ff

105

fp

ff

TROMBONE 8

SMOKE ON THE WATER

RITCHIE BLACKMORE, IAN GILLAN, ROGER GLOVER, JON LORD AND IAN PAICE

M. SWEENEY, A. SAVIO

SMOKE ON THE WATER

57

64

71

G MIN G MIN G MIN F G G MIN G MIN G MIN F G

77

85

91

98

103

BASS TROMBONE

SMOKE ON THE WATER

RITCHIE BLACKMORE, IAN GILLAN, ROGER GLOVER, JON LORD AND IAN PAICE

M. SWEENEY, A. SAVIO

SMOKE ON THE WATER

57 

64 

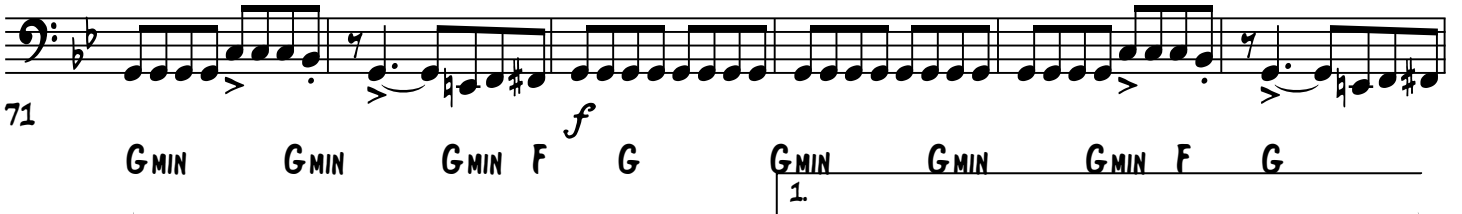
71 

G MIN G MIN G MIN F G G MIN G MIN G MIN F G

77 

85 

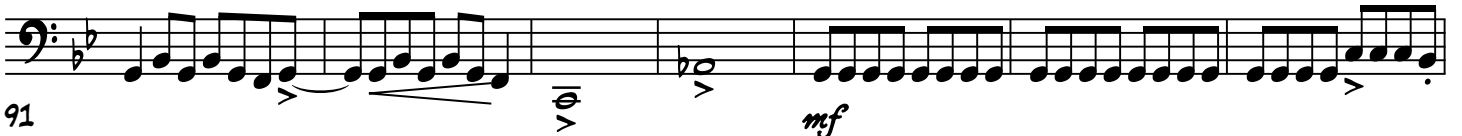
91 

98 

103 

TUBA

SMOKE ON THE WATER

RITCHIE BLACKMORE, IAN GILLAN, ROGER GLOVER, JON LORD AND IAN PAICE

M. SWEENEY, A. SAVIO

© COPYRIGHT © 1972 B. FELDMAN & Co. LTD. COPYRIGHT RENEWED THIS ARRANGMENT COPYRIGHT

© 2019 B. FELDMAN & Co. LTD. ALL RIGHTS ADMINISTERED BY SONY/ATV MUSIC PUBLISHING LLC, 424 CHURCH STREET, SUITE 1200, NASHVILLE, TN

37219 INTERNATIONAL COPYRIGHT SECURED ALL RIGHTS RESERVED

SMOKE ON THE WATER

57 

64 

71 

G MIN G MIN G MIN F G

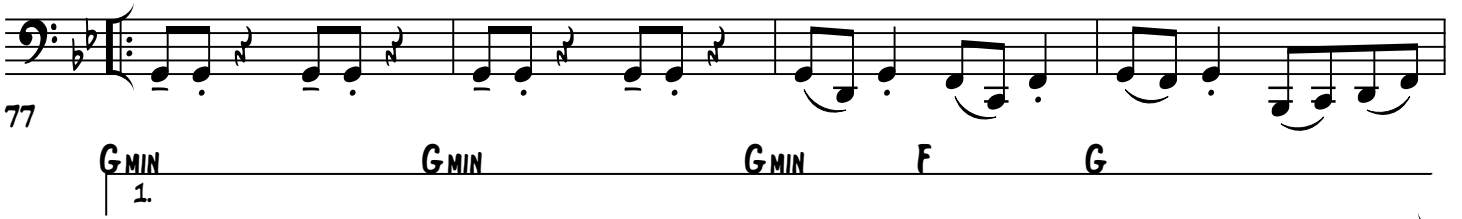
77 

1. G MIN G MIN G MIN F G

81 

85 

2.

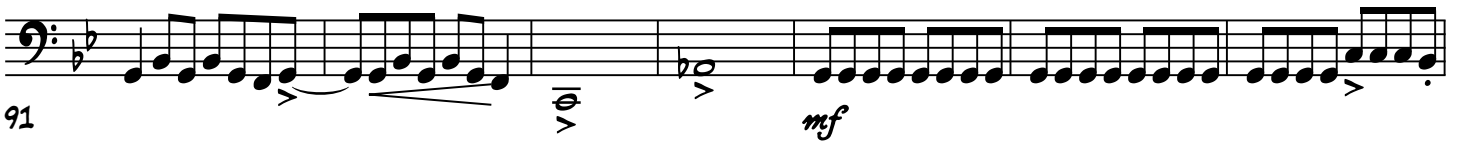
91 

98 

102 

TROMBONE (EASY PART)

SMOKE ON THE WATER

RITCHIE BLACKMORE, IAN GILLAN, ROGER GLOVER, JON LORD AND IAN PAICE

M. SWEENEY, A. SAVIO

$\text{♩} = 112$ 24

32

40

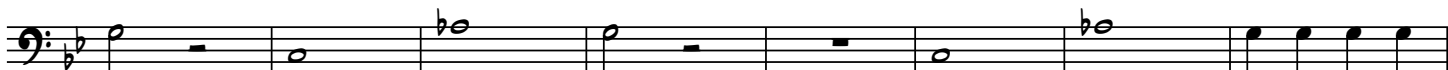

48

56

64

72

f

86

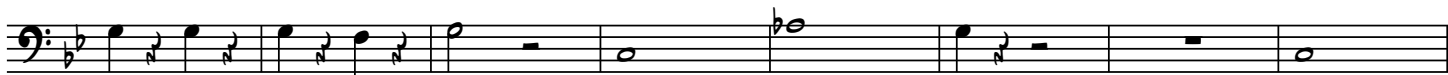

ff

94

f

102

ff

ff

TROMBONE (INTERMEDIATE PART)

SMOKE ON THE WATER

RITCHIE BLACKMORE, IAN GILLAN, ROGER GLOVER, JON LORD AND IAN PAICE

M. SWEENEY, A. SAVIO

24

30

36

43

50

59 *fp*

69 *f*

75 *fp*

91 *ff*

99 *f* *ff* *fp*
